PRELIMINARY PLANS
DO NOT USE FOR CONSTRUCTION

PUBLIC MEETING MAP
PROJECT U-2901B
WAKE COUNTY
APEX – NC 55 (WILLIAMS ST.) FROM US 1 TO OLIVE CHAPEL RD.
ALTERNATIVE 2
ROLL 1 OF 1

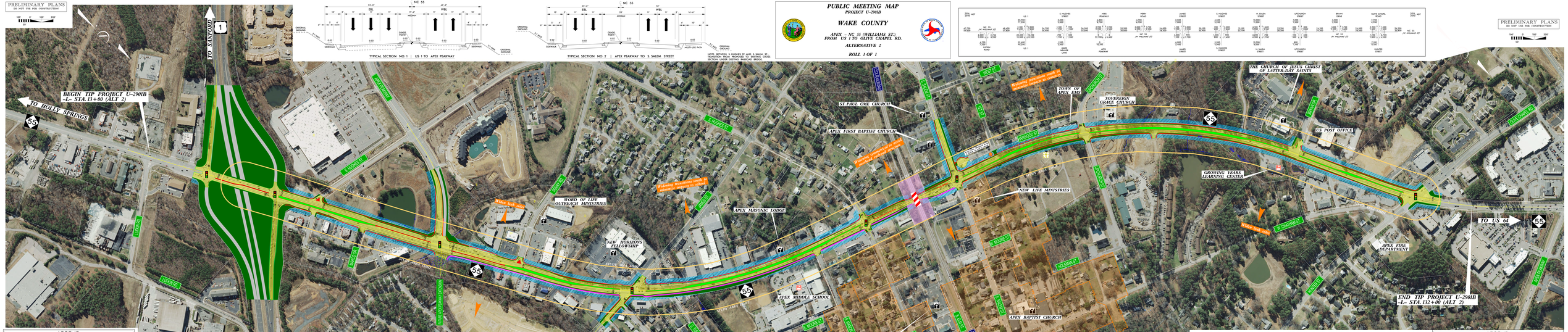
BEGIN TIP PROJECT U-2901B
-L- STA.13+00 (ALT 2)
END TIP PROJECT U-2901B
-L- STA.132+00 (ALT 2)
TO HOLLY SPRINGS
TO SANFORD
TO CARY
TO US 64
NC 55
US 1
S. HUGHES STREET
APEX PEAKWAY
PERRY ROAD
JAMES STREET
S. SALEM STREET
UPCHURCH STREET
BROWN GROVE
OLIVE CHAPEL ROAD
SEAGROVE DR
ROSE LANE
LAURA DUNN AVENUE
WALNUT STREET
ALLEN ROAD
WILLIAMS STREET
LINCOLN DR
SUNset LAKE ROAD
SAUNDERS ST
ROBERTS ST
GRACE ST
ELM ST
ELM STREET
CHATHAM ST
WAKE FOREST ROAD
HIGH HOUSE ROAD
BEAVER CREEK COMMONS DRIVE
SHAGBARK DR
SCOTT STREET
MAPLE STREET
MOORE STREET
COLUMBUS STREET
BOGGS ST
BOGGS STREET
CLARK STREET
CHERRY STREET
WALNUT STREET
ALLEN STREET
SEAGROVE DR
ROSE LANE
PERRY ROAD
JAMES STREET
S. HUGHES STREET
S. SALEM STREET
UPCHURCH STREET
BROWN GROVE
OLIVE CHAPEL ROAD
ST. PAUL CME CHURCH
APEX FIRST BAPTIST CHURCH
WORD OF LIFE OUTREACH MINISTRIES
NEW HORIZONS FELLOWSHIP
APEX MASONIC LODGE
APEX MIDDLE SCHOOL
APEX UNITED METHODIST
APEX BAPTIST CHURCH
APEX POLICE DEPARTMENT
GROW PRESCHOOL
NEW LIFE MINISTRIES
GROWING YEARS LEARNING CENTER
TOWN OF APEX PARKS
SOVEREIGN GRACE CHURCH
THE CHURCH OF JESUS CHRIST OF LATTER-DAY SAINTS
US POST OFFICE
APEX FIRE DEPARTMENT
Wake Soil Stock
Wetland Impacts Unavoidable
Wetland Impacts Unavoidable
Wetland Impacts Unavoidable